

SMART *launch*

Smartlaunch 4.0 Product Overview



Optimize Your Cyber Café

Smartlaunch 4.0 is a professional software package designed to deliver a complete management solution for gaming centers and internet cafés. Smartlaunch® 4.0 introduces a wide range of features including computer booking, license management, financial and statistical reports, integrated POS system and advanced security. All together Smartlaunch 4.0 reduces the costs of technicians and software licenses, enhances your customer handling and provide you with essential information on how to optimize your business.

In addition to the managerial benefits, Smartlaunch 4.0 maintains an intensified focus on the customer experience. Gaming from home has through the past couple of years experienced a massive increase, which has made it a necessity for gaming centers to deliver a high quality of customer service. Customer related features such as personal user accounts, Client-to-Administrator product ordering and an interactive user interface bring the customer experience and service to a higher level.



Top 10 Features

- that we guarantee will enhance your business

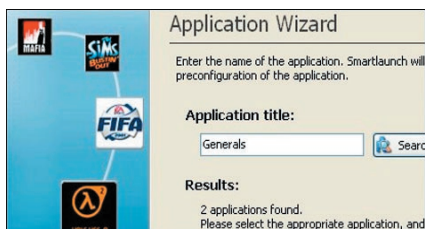

License Management

1. License Management

One of the unique features in Smartlaunch is the functionality to manage your highly valuable license keys. This feature will dramatically reduce your software expenses by distributing available licenses when requested. The latest version of Smartlaunch offers more than 300 presets to the most popular games, which makes it easier than ever to use and set up the license management.

2. Security

Smartlaunch offers a broad range of security control. Set-up security policies and program filters prevent any unauthorised access beyond the Smartlaunch Client. Smartlaunch 4.0 also offers improved data protection with added IP-filtering. Along these security features, you can specify which areas in Smartlaunch your employees should have access to. This way you can protect sensible information such as financial reports and license keys.

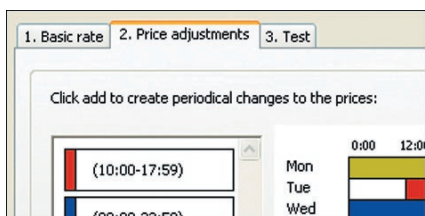

Advanced pricing structure

3. Advanced Pricing Structure

Smartlaunch supports every imaginable pricing structure. It is possible to set up advanced quantity discounts, off-peak and peak prices, offers, prepaid tickets etc. For instance, you can setup a pricing structure to grant the customer a free fourth hour in off-peak periods on weekdays. All prepaid tickets contain a printed barcode for easy sales and forgery prevention.

4. Financial Report System

Smartlaunch offers comprehensive financial reporting functionality. The new "shift manager" feature offers cash register reports and stock reports. You can print or export old cash register reports and interim statements whenever you wish.

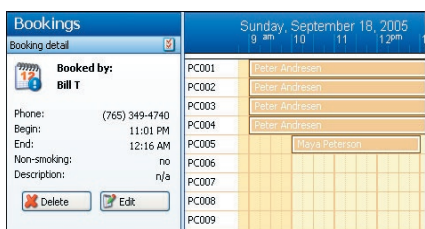

Integrated booking system

5. Booking System

Trade your pen and paper for our new integrated booking system. Make a flexible booking or select a specific group of computers. Each booking contains parameters such as name, username, phone number and smoking/non-smoking.

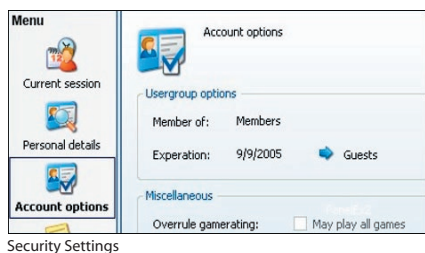

Security Settings

6. User Groups

The user group functionality offers a comprehensive solution to help you manage various membership scenarios. It is possible to create an unlimited number of different customer/user groups and specify a specific pricing structure for each group including differentiated time, product and offer prices. Smartlaunch lets you set an expiration date for the group, such that after a certain number of days the user will revert to a different group (e.g. VIP-member to regular member).

7. User Accounts

Another important feature is the user account functionality. A user account enables you to setup personal user files, which can store save games, configuration files, keyboard controls, internet favourites, Word documents etc. Combined with user groups you can have special membership where the user's profile data is stored and vice versa. This feature will greatly improve your customers' experience in your gaming centre and – most importantly – will make your customers want to return to your gaming centre.

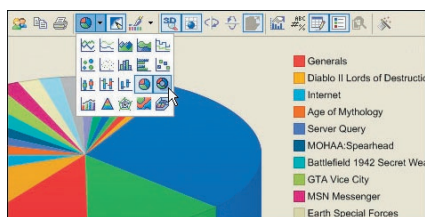

Advanced Statistics

8. Advanced Statistics

Generate a variety of different statistical reports. You can generate usage reports, product sales reports, application usage reports, employee statistics etc. This feature can help you allocate resources and optimise your business.

9. Integrated POS Support

Discard your old cash register and begin to utilise the latest addition in Smartlaunch – a fully integrated POS solution. Use a barcode scanner when you sell products or print a receipt when your customer is finished. The cash drawer will open automatically whenever you receive payment.

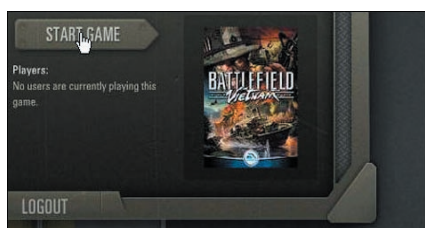

Graphical administrator overview

10. Customisable Client Skins

Design your own Smartlaunch Client skin or use one of the different skins already included. The new skin system makes it possible to change everything from colouring to images, fonts and logos.

Complete List of Features

Games and Applications

Application Wizard

This guide will help you through the process of setting up all your games and applications with all directories, paths and executable programs.

300+ Game Presets

Smartlaunch includes more than 300 game presets. This means that only a minimum amount of information is required before Smartlaunch can handle the set-up process automatically.

License Management

The built-in license management system distributes available license key when requested. This feature will greatly reduce your software expenses as you only need to buy the number of licenses equal to the estimated maximum of concurrent users.

Application Utilities

Determine whether your computers have all applications installed or launch programs directly from the Smartlaunch Administrator.

Games Images

Images of games and programs are updated periodically to support new software titles.

Age Rating Support

Prevent under-age customers from playing age-inappropriate games. Support for both the ESRB (USA) and ESPA (Europe) rating standards.

Point of Sale

Product Sales

Sell all types of products including time, products and offers directly from Smartlaunch. The POS system offers an unlimited number of product slots and support of standard POS equipment such as barcode scanner, cash drawer and receipt printer.

Computer Layout Groups

Sort your computers into layout groups, which for instance could be a group called "1st Floor" or "Basement".

Fingerprint Support

Assign fingerprints to user accounts. By assigning a fingerprint to a user account a customer can log in using a finger instead of a username and password. If you don't have a fingerprint on all computers you can have a single scanner on the Administrator computer used to lock/unlock user accounts.

Multiple Administrators

Reduce waiting time by using more than one Administrator at the front desk – or use an Administrator to view the status of your café or view financial reports from home.

Waiting Line

Smartlaunch has an integrated waiting line that allows you to add people to a queue. No more confusing "manual" waiting lines. If you have a waiting line, free computers will be limited to customers in the waiting line.

Stock Control

Prevent empty supplies of candy or other products under stock control. Receive a warning email when a product stock gets below a level of your choice.

Print Monitoring

Monitor print jobs automatically and charge them directly to a customer's account. You can specify individual prices for black & white and colour prints.

Offers

Create all kinds of offers. For instance, you can create an offer which includes 3 hours and a soft drink for a fixed price. You can also create offers only available in a fixed period of time – which for instance could be a "night gib" event.

Manual Timers

Use manual timers to track usage of external equipment such as laptops, consoles or other computers not connected directly to Smartlaunch.

Receipts

Design your own receipts to contain detailed information about the sale. You can print receipts regardless of the printer type just as long it is supported by your Windows operating system.

Cash Drawer Support

Smartlaunch supports standard cash drawers to open every time you receive cash or other payment types.

Barcode Scanner Support

Use a barcode scanner to sell products in a quick and easy way.

Sales Tax

Specify up to three different taxes, which can be set individually on products or product groups.

Product Order System

Your customers can order all products such as soft drinks, chips and candy directly from the comfort of their own chair. Ordered products will automatically get charged to the customer's account. The employee must accept the order before it is charged to the account.

Booking System

One of the latest additions in Smartlaunch is a built-in booking system, which keeps a list of reservations of people coming to your gaming centre.

Employee Management

Shift Manager

Make a complete employee shift with cash register reports and product reports in just a few minutes. Check-in and check-out time is also registered and included in the shift report.

Employee Logins

Issue a personal username and password for each of your employees. This will allow Smartlaunch to track transactions made by each employee.

Security & Restrictions

Define what areas of the entire Smartlaunch System that your employees should have access to. Predefined access levels can help you decide the areas your employees should have access to.

Employee Reports

Generate reports showing all sales your employees have made during a period of your choice.

Smartlaunch Client – Features & Security

Personal User Files

Customers equipped with a personal user account can save their own game configurations, save games or documents and have them transferred automatically between computers in the cyber café.

Taskbar

Running Smartlaunch on your client computers won't remove the Windows® taskbar functionality from the interface. Besides the standard taskbar features and functionality, the Smartlaunch taskbar has a box showing the account balance and a button used to order products.

Customisable Client Categories

Define your own game and application categories in the client interface. You can create as many categories as you like.

Disconnection Protection

Your customers' activities will not be affected if a client somehow becomes disconnected from the server.

Block Drive Access

Prevent your customers from accessing the drives you specify ranging from A: to Z:.

Disable Internet Explorer Functionality

Control actions allowed in Internet Explorer such as View Source or Save As.

Block File Downloading

Prevent your customers from downloading malicious software and files to your hard drive.

Programs Blocker

Close all unwanted programs or windows by specifying a window title or just a part of the title. The feature can for instance be used to block access to the command prompt or notepad text editor.

Messenger Security

Disable file transfer and auto-update.

Disable Hotkeys

Prevent user from using hotkeys to access information on your computers.

Windows® Functionality

Prevent access to vital windows functionality such as the Control Panel, Explorer or Task Manager.

Security Changer

You can easily disable security from the Administrator if you have a customer with special tasks or needs.

Product Order System

Your customers can order all products such as soft drinks, chips and candy directly from the comfort of their own chair. Ordered products will automatically get charged to the customer's account. The employee must accept the order before it is charged to the account.

Customise the Skin on the Client Computers

Create your own skin, or use one of the existing skins that match your corporate identity.

Reports & Logs

Financial Reports

Generate financial reports showing all sales per product and total taxes in a user specified time span.

Cash Register Reports

Cash register reports are generated at every shift. You can always go back and view or print old reports.

Advanced Statistical Reports

View all kinds of different statistical reports such as occupancy ratio, customer usage and game and application usage. Every report is customisable in period and scale, such as year, month, week, day or hour.

Employee Sales Reports

Generate reports showing all sales your employees have made during a period of your choice.

Complete Log Report

Extract all actions and transactions made with information such as time of day, amount, employee etc.

Error Reports

Export a list of all active error reports in your cyber café.

Stock Reports

Make a report of the current stock level.

Receive Reports Directly to Your Inbox

Receive an email every time a new error report is made or when a product has reached the stock warning level.

Management & Utilities

Distribute Folder

This feature is a tool used to copy files or entire directories from one computer to one or more computers.

Error Reporting Centre

Make an error report when you discover a defect on a computer. This will make it much easier for your technician or system responsible to locate and trouble-shoot any defects in your cyber café.

News and Event Centre

The News and Event Centre is used to add and edit news and events which are displayed on the welcome screens of the client computers.

Screenshot Viewer

Monitor your client computers directly from the Administrator. Grab screenshots from one or more computer in just a few clicks.

Computer Control

All computers in your cyber café are controllable from the Smartlaunch Administrator. You can boot/re-boot/shut down all computers at one time or select computers individually.

Website Status

Display the current status in your cyber café directly on your website. Compatible with both Windows® and Linux web servers.

MySQL Support

The Smartlaunch Server has support of the MySQL database system. Using this database system speeds up transactions and general loading times.

Wake-On-LAN

Wake your computers in a single click. Please note, that this feature requires a Wake-On-LAN supported network card.

Language Editor

If your language is not included by default, you can make your own language file using the language editor.

Prepaid Time Functionality

User Accounts

Create a user account for your customers and load it with prepaid time. It is possible to have different prices depending on membership etc.

Prepaid Tickets

Generate a prepaid ticket to contain either time or an offer. Each prepaid ticket has a username and a password to be entered at the Smartlaunch Client.

Generate Multiple Tickets

Create an unlimited number of tickets in advance for sale at any time. Each ticket is equipped with a barcode used to scan the ticket when you sell it to a customer.

User Account Management

View all information about your customers having a user account. View previous sessions, personal log, change the user group etc.

Pricing

Create any type of pricing structure suited to your cyber café. Differentiate prices between peak and off-peak or give customers with a membership a reduced price compared to walk-in customers.

End Session Options

When a customer is finished you can choose individually what should be done with any remaining balance. For instance, you can choose to save the money for the next session.

Play & Pay Pricing

User Accounts

As described a user account can have prepaid time, but you can also choose to use it as a Play & Pay account. Charge time and products as you play and pay when you leave the cyber café.

Credit Limit

When customers have an account used for Play & Pay you can set an individual or group based credit limit. If a customer reaches the credit limit he/she will not be able to use the account until the bill is paid.

Basic Pricing Structures

Use a simple pricing structure as an hourly rate and a start-up charge to the account. You can also set a minimum charge limit.

Advanced Pricing

The possibilities with the advanced pricing are almost limitless. You can for instance reduce the price when you have reached 300 minutes or grant the customer the fourth hour for free. These price possibilities are also available in prepaid time mode.

Time of Day Pricing

A lot of cyber cafés have different prices depending on the time of day. For instance, with Smartlaunch you can reduce the price with 20% between 10 AM and 2 PM and raise the price Friday and Saturday evening. These price possibilities are also available in prepaid time mode.

End Session

When a customer is finished you can choose individually what should be done with any remaining balance. For instance, you can choose to save the money for the next session or withdraw the remaining amount.

System Requirements

These are the system requirements to run Smartlaunch in your cyber cafe. Please note, that these are the minimum requirements as we recommend computers meeting today's standard. Smartlaunch may run on lower system configurations, but we cannot guarantee the performance.

Smartlaunch Client:

OS: Windows 98/Me, 2000/XP Home or Pro
Processor: Pentium IV-compatible or higher processor
Memory: 512 MB RAM
Disk Space: 20 MB
Other: .NET Framework 2.0 or later

Smartlaunch Administrator:

OS: Windows 2000/XP Home or Pro
Processor: Pentium IV-compatible or higher processor
Memory: 512 MB RAM
Disk Space: 20 MB
Other: .NET Framework 2.0 or later

Smartlaunch Server:

OS: Windows 2000/XP Home or Pro/2003 Server
Processor: Pentium IV-compatible or higher processor
Memory: 512 MB RAM
Disk Space: 100 MB
Other: .NET Framework 2.0 or later

For More Information

For more information about the Smartlaunch software,
visit www.smartlaunch.com

Smartlaunch Systems ApS

VAT ID: DK27706002
Dag Hammerskjölds Allé 13
2100 Copenhagen
Denmark

Global Sales and Reselling

Phone: +45 77334418
Email: sales@smartlaunch.net

Global Support Office

Phone: +45 77334481
Email: support@smartlaunch.net

© 2005 Smartlaunch Systems ApS. All rights reserved. Smartlaunch, the Smartlaunch logo, the client interface, the server interface and the administrator interface are trademarks of Smartlaunch Systems ApS. Other product and company names mentioned herein may be trademarks of their respective companies. Product specifications are subject to change without notice. This material is provided for information purposes only; Smartlaunch assumes no liability related to its use. September 2005