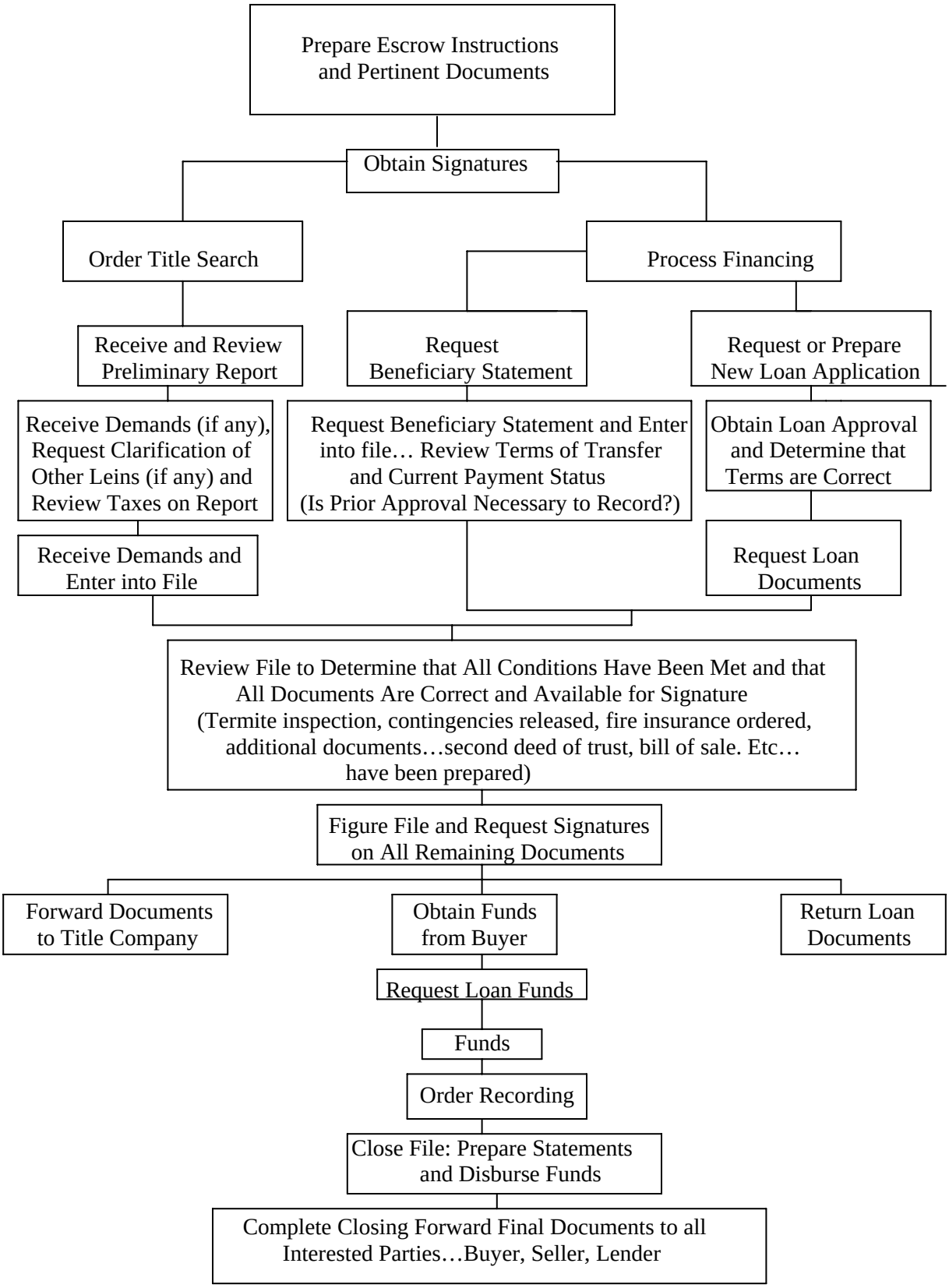Life Of An Escrow…